

2.5.3 IT Integration and Reforms in the Examination Procedures

New Students Adding Page

- Registration No. (A14UTA001)
- Student Name (Name (Tamil))
- Batch (Regular / SF)
- Department
- Level
- D.O.B (00/00/0000)
- Father's Name
- Father's Name (Ta)
- Community
- Religion
- Handicapped
- Medium of Study
- Address 1, 2, 3
- City
- Pincode
- District
- Mobile
- Telephone

There is also a "Semester" dropdown menu and a table with the following structure:

	Code	Subject Name	
1			Regular

SRI KALISWARI COLLEGE (AUTONOMOUS)

Affiliated to Madurai Kamaraj University, Madurai
Re-accredited with 'A' grade (3rd cycle) by NAAC with CGPA 3.11

A.Meenakshipuram, Anaikuttam Post, SIVAKASI - 626 130. Tamilnadu

NAAC IV CYCLE

New Subjects Adding Page

SRI KALISWARI COLLEGE, SIVAKASI [01/04/2014-31/03/2015] - [Subject Master]

Master Transaction Report ReValuation Exam Supplementary Utilities Setup Switch Window Exit

Previous Next View Delete Clear Add Save Search List All Short C...

Code	Subject Name
1 12UBOL11	BUSINESS ORGANIZATION
2 12UENL11	ENGLISH I
3 12UCMC11	FOUNDATION COURSE - FUNDAMENTALS
4 12UCMC12	PRINCIPLES OF MARKETING
5 12UCMA11	MANAGERIAL ECONOMICS
6 12UCMH11	PRACTICAL BANKING
7 12UCME11	BUSINESS COMMUNICATION
8 12USPL11	SEYALAR PANIMURAIHAL
9 12UCPC11	FOUNDATION COURSE-FUNDAMENTALS I
10 12UCPC1P	PC SOFTWARE LAB
11 12UCPA11	PC SOFTWARE
12 12UCPH11	PRINCIPLES OF ACCOUNTING
13 12UCPE11	SECRETARIAL PRACTICE PRACTICAL
14 12UVKL11	VANIGA KADITHANGAL
15 12UBAC11	FOUNDATION COURSE - MANAGEMENT P
16 12UBAC12	FUNDAMENTALS OF ACCOUNTING
17 12UBAA11	MANAGERIAL ECONOMICS
18 12UBAH11	FUNDAMENTALS OF MANAGEMENT
19 12UBAE11	INTRODUCTION TO COMPUTER

Subject Code:

Subject Name:

Subject Part: One Valuer Two Valuer

Subject Category:

Subject Type:

Add. Credit Subject Yes No OMR Yes No

Maximum External Marks: Cr. Point: Addl. Cr. Point:

Maximum Internal Marks:

External Min Mark for Pass: Print Mark in Summative Only Yes No

External + Internal Minimum Mark for Pass:

Subject: Code Name

Search:

Course Cum Subject Selection Page

	Subject Code	Subject Name	Regul Fee
1			
2			

Exam Application Form Printing Page

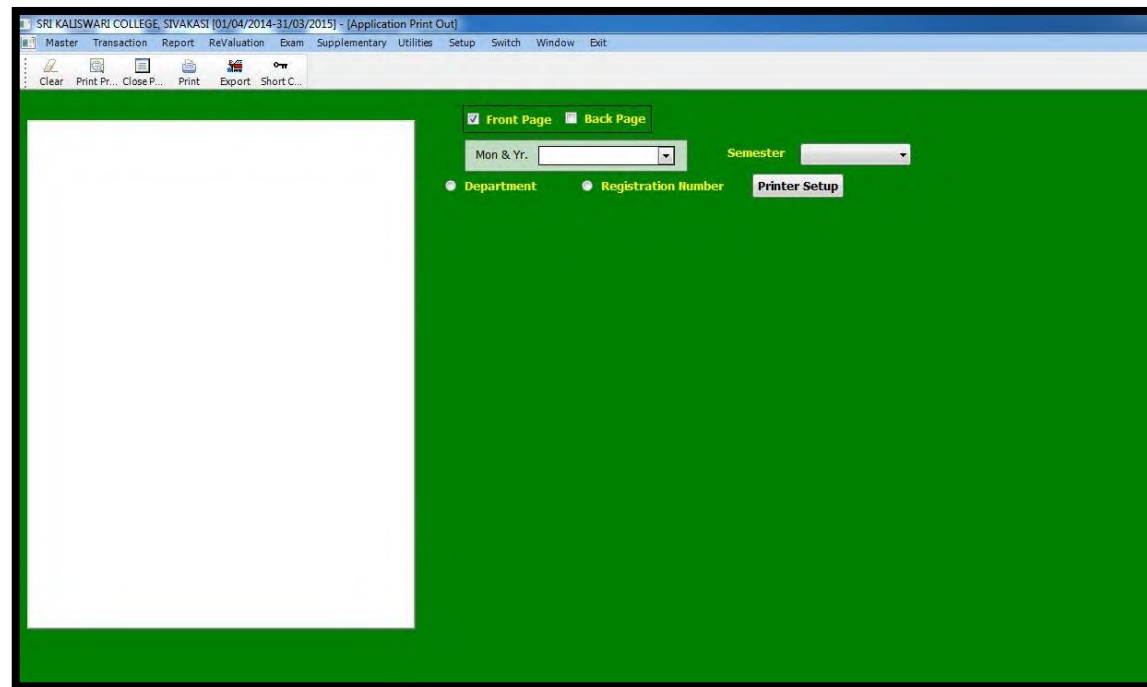

Importing Student Exam Details Page

Course	No. Of Students	Exam Fee Received
UG		
B.B.A.	597	3146
B.B.A. (CA)	241	1314
Biotechnology	447	2273
Botany	300	1603
Chemistry	465	2683
Commerce	1504	7833
Commerce (CA)	1082	5571
Commerce (Corporate Secretary)	166	643
Computer Application	959	4933
Computer Science	959	4983
Computer Science(Cloud Comput	4	
English	666	3663
Hotel Management	11	613
Information Technology	446	2293
Mathematics	872	5033
Physics	358	2073
Tamil	610	4873
Tourism and Hotel Administratio	193	963
PG		
Biotechnology	103	373

Exam Time Table Retrieving Page

- Exam Name:
- Subject:
- Exam Date: Session: Exam Time:
- Buttons: Retrieve, Select All, De - Select All

Below the form is a table with the following headers:

No.	Batch	Department	Level	Semester	No. of Students
-----	-------	------------	-------	----------	-----------------

At the bottom of the table area, there is a label "Total No. of Students" followed by a text box containing the value "0".

Hall Ticket Generation Page

- Mon & Yr.:** A dropdown menu.
- Color Selection:** Radio buttons for "Black & White" (selected) and "Color", with a "Clear" button.
- Format:** Radio buttons for "Regular" (selected) and "A4", and a "DUPLICATE" checkbox.
- Student Status:** Radio buttons for "Active", "Left", "Long Absent", and "All" (selected).
- Field Selection:** Radio buttons for "Registration Number", "Department", and "From & To Registration Number".

Importing Scoring Sheet Page

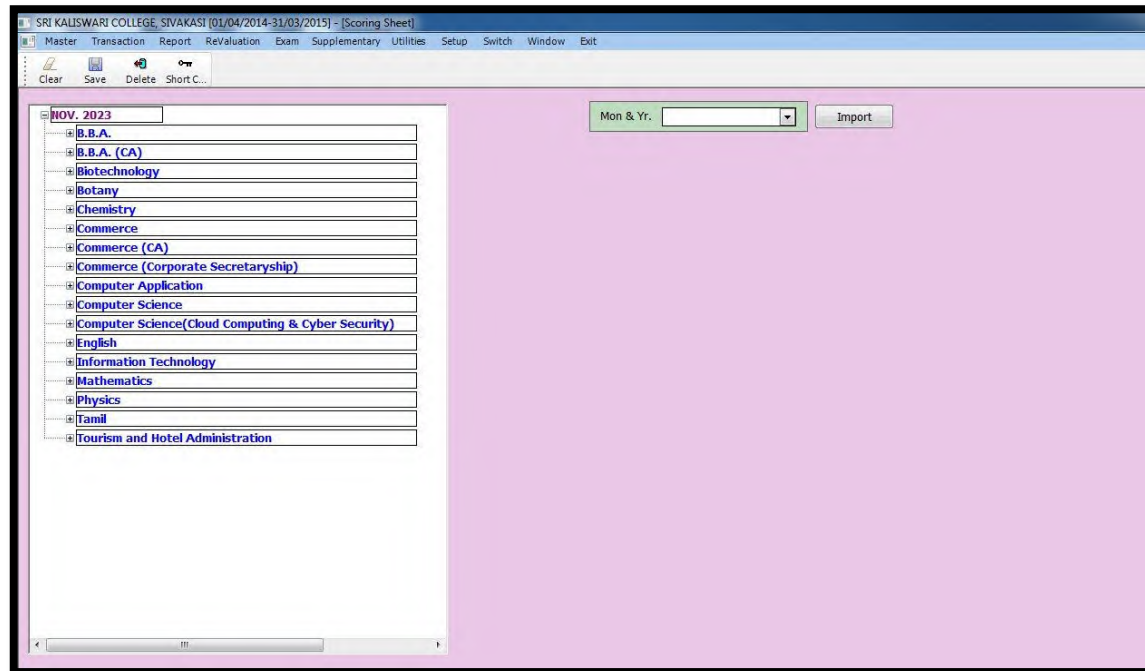

Absentees Entry Page

Internal Mark Retrieving Page

Sl. No.	Reg. No.	Student Name	Absent	Total
---------	----------	--------------	--------	-------

External Mark Retrieving Page

SRI KALISWARI COLLEGE, SIVAKASI [01/04/2014-31/03/2015] - [External Mark Entry]

Master Transaction Report ReValuation Exam Supplementary Utilities Setup Switch Window Exit

Clear Save Third V... Delete Short C...

Summative Examinations

Valuer 1

NOV. 2023

Month & Year Max. Mark

Course

Level Subject Code

Subject Name

Reg. No. Dummy Ext. Mark

Mark Verification Report Page

SRI KALISWARI COLLEGE, SIVAKASI [01/04/2014-31/03/2015] - [Mark Verification Report - Single Valuer]

Master Transaction Report ReValuation Exam Supplementary Utilities Setup Switch Window Exit

Clear Print Pr... Close P... Print Export Short C...

NOV. 2023

- B.B.A.
- B.B.A. (CA)
- Biotechnology
- Botany
- Chemistry
- Commerce
- Commerce (CA)
- Commerce (Corporate Secretaryship)
- Computer Application
- Computer Science
- Computer Science(Cloud Computing & Cyber Security)
- English
- Information Technology
- Mathematics
- Physics
- Tamil
- Tourism and Hotel Administration

Summative Examination V

Month & Year

Course :

Subject Code :

Subject Name :

S. No.	Dummy No.	Register No.	Internal Assessment	Valuer Ma
--------	-----------	--------------	---------------------	-----------

Result Processing Page

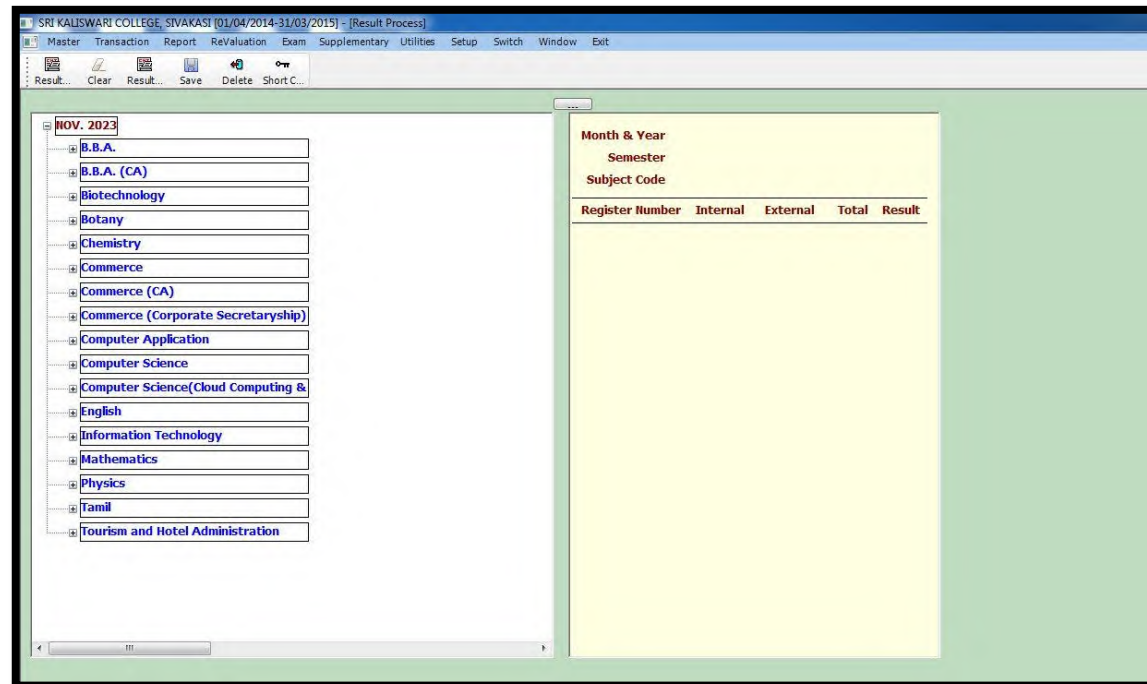

Moderation Retrieving Page

- Month & Year:
- Subject:
- Subject Name:
- Level:
- Batch:
- Mark:

A "Retrieve" button is located to the right of the search fields. On the right side of the window, there is a vertical stack of buttons: "Clear", "Print", "Preview", "Export", and "Exit".

Galley Report Generation Page

SRI KALISWARI COLLEGE, SIVAKASI [01/04/2014-31/03/2015] - [Summative Examinations Gally - New Format]

Master Transaction Report ReValuation Exam Supplementary Utilities Setup Switch Window Exit

Clear Print Pr... Close P... Print Export Short C...

Exam Name Batch Level

Department Regular

Without Name
 Left Students
 With SLIC

Regular Paper Only

GALLEY REPORT

Exam Name : _____ Course : _____

Reg. No.	Name	Subject	I	E	T	G	R	Subject	I	E	T	G	R	Subject	I	E	T	G	R

Controller of Examinations Principal

Students Result Analysis Page

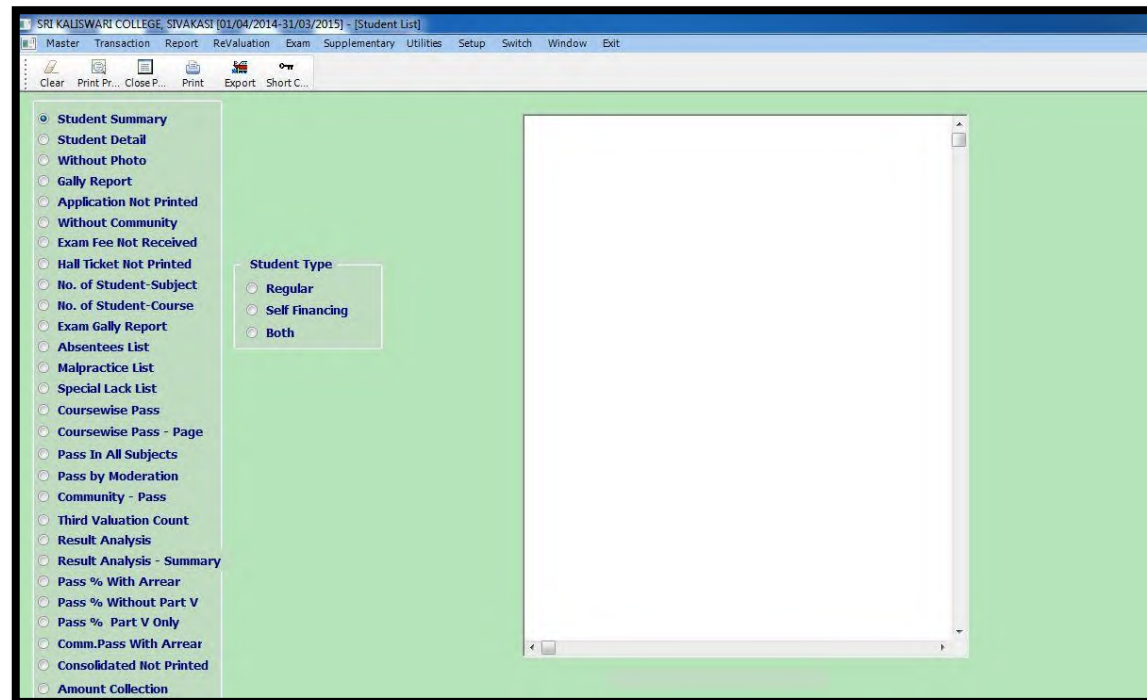

Revaluation Detail Page

Subject ID	Subject Name	Type
18 UBY C6Q	LAB IN PLANT BIOTECHNOLOGY	Practical
18 UCA C41	DATA BASE MANAGEMENT SYSTEM	Theory
18 UCA C52	SOFTWARE ENGINEERING AND TESTING	Theory
18 UCA C61	OPERATING SYSTEM	Theory
18 UCA C62	ADVANCED COMPUTING TECHNIQUES	Theory
18 UCA J61	PROJECT AND VIVA VOCE	Project
18 UCA O61	FUNDAMENTALS OF DATA MINING AND BION	Theory
18 UCH C53	PHYSICAL CHEMISTRY - I	Theory
18 UCM C61	FINANCIAL ACCOUNTING - VI	Theory
18 UCM C62	INDUSTRIAL LAW	Theory
18 UCM C63	INCOME TAX LAW AND PRACTICE - II	Theory
18 UCM C6P	ACCOUNTING AUTOMATION - PRACTICAL	Practical
18 UCM O61	FINANCIAL MARKET AND SERVICES	Theory
18 UCM S61	GOODS AND SERVICES TAX	Theory
18 UCM V61	SOFT SKILL DEVELOPMENT	Theory
18 UCP C43	ACCOUNTING FOR MANAGERIAL DECISIONS	Theory
18 UCS O63	SOFTWARE TESTING	Theory
18 UEN C63	LITERARY CRITICISM	Theory
18 UES R61	ENVIRONMENTAL STUDIES	Theory
18 UHM A61	PROFESSIONAL ROOM DIVISION MANAGEMEN	Theory
18 UHM C61	PROFESSIONAL FOOD PRODUCTION AND PATI	Theory
18 UHM C62	PROFESSIONAL FOOD AND BEVERAGE MANA	Theory
18 UMA C42	DIFFERENTIAL EQUATIONS AND ITS APPLICA	Theory
18 UMA C54	MATHEMATICAL STATISTICS - I	Theory
18 UMA C61	LINEAR ALGEBRA	Theory
18 UMA C62	COMPLEX ANALYSIS	Theory
18 UMA O41	VECTOR CALCULUS	Theory

Mark Statement Generation Page

SET THE PAPER SIZE TO 8.5 * 11.6

	UG	PG	M.Phil
Left	100	50	50
Top	155	110	190

Top Margin: 155
Left Margin: 100

Date of Publication: 00/00/0000

Apply Changes

Radio buttons: Department, Registration Number, From & To Registration Number

Checkboxes: OBE Print, Principal i/c, With SLC

Supplementary Exam Details Page

Month & Year	Status	List Ord
JULY 2014	No	5
JULY 2015	No	8
JULY 2016	No	11
JULY 2017	No	14
JULY 2018	No	17
JULY 2019	No	20
JULY 2021	No	25
JULY 2022	No	28
JULY 2023	Yes	31

Form fields on the right include:

- Month & Year:
- Exam Year: Collect Arrear Fees
- Exam Begin Date:
- Exam End Date:
- Action Status: List Order:
- Semester Type:
- Pr. of Publication:
- Exam Fee Amount:

Search: